

DRAWING NOT TO BE SCALED

Contractor must check and verify all dimensions on the job and report any discrepancies to the architect before proceeding with the work.

This drawing shall not be used for construction purposes until signed by the consultant responsible. The drawing, as an instrument of service, is provided by and is the property of Sweeney & Co. Architects Inc.

| ISSUED / REVISED | yy-mm-dd |
|-----------------------|----------|
| No. Description | Date |
| 1 Issued for Rezoning | 22-08-19 |

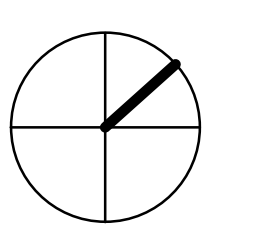
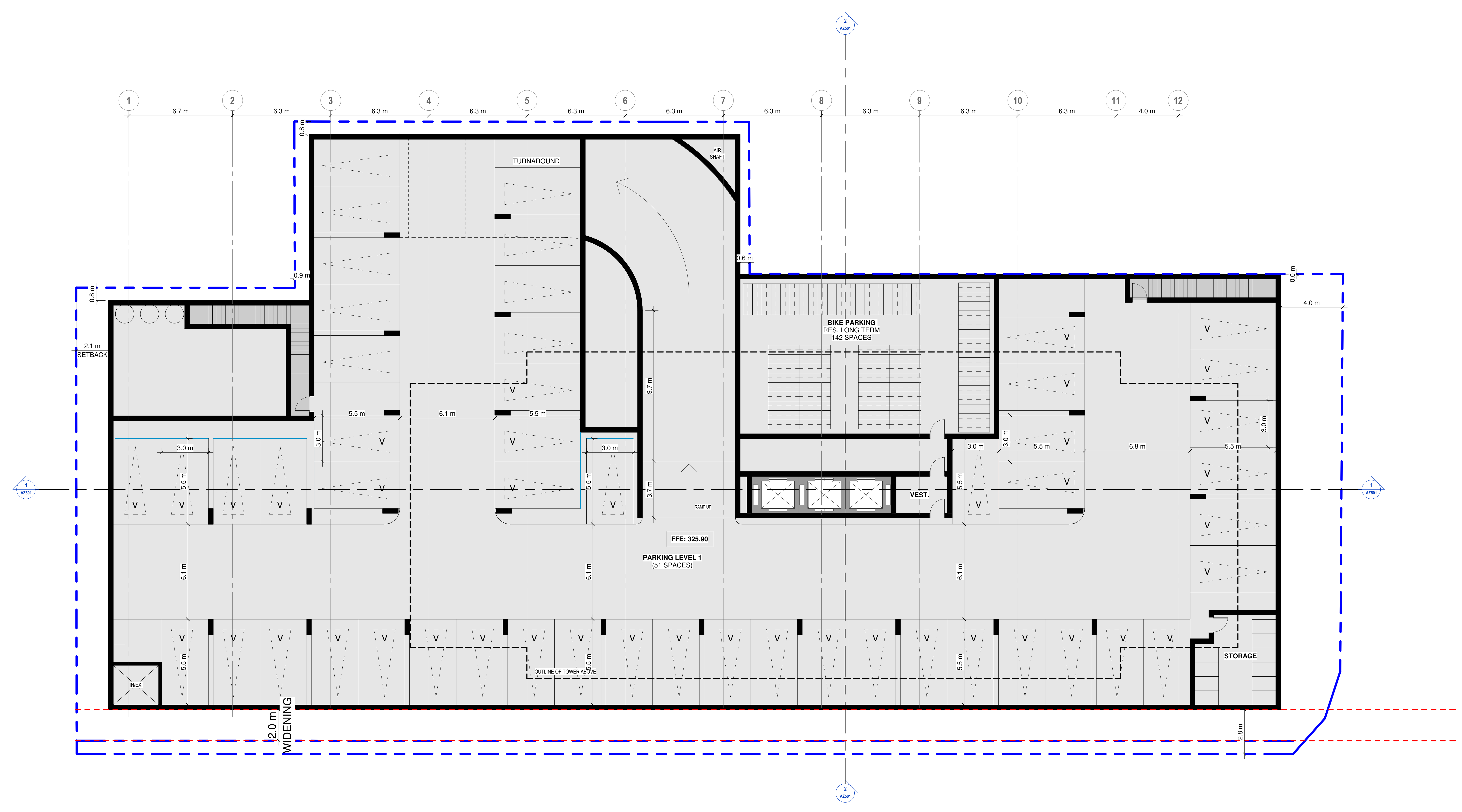

C:\Users\margaret\OneDrive - Sweeney and Co\Documents\214-203-207 King Street S_CENTRAL_margaret\BPC2.dwg

2022-08-12 10:59:39 PM

Sweeney&Co Architects

134 Peter Street Suite 101 Toronto ON Canada M5V 2H2 P: 416.971.5232 F: 416.971.5400 E: info@sweeneyandco.com W: sweeneyandco.com

PROJ. NAME
203 - 207 KING ST S.

WATERLOO
OWNER
Sweeney Developments

DWG TITLE
Level P1

DATE: 22-08-19
SCALE: 1:100
DRAWN: MCL MS
CHECKED: MS, AG
PROJ. No.: #214# DWG No.

AZ201

Contractor must check and verify all dimensions on the job and report any discrepancies to the architect before proceeding with the work.

| ISSUED / REVISED | yy-mm-dd |
|-----------------------|----------|
| No. Description | Date |
| 1 Issued for Rezoning | 22-08-19 |

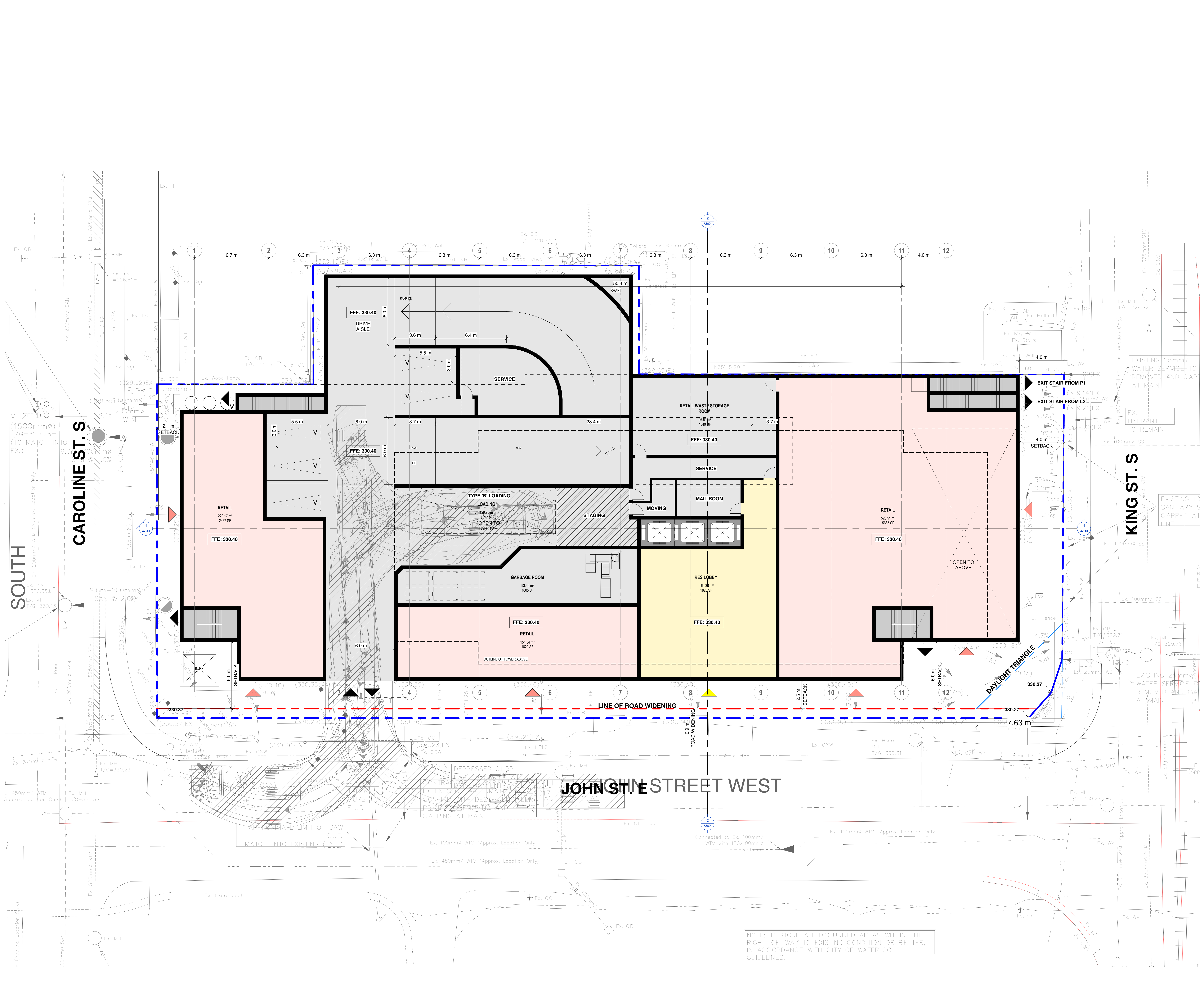

Sweeny & Co Architects
 134 Peter Street
 Suite 101
 Waterloo, ON
 Canada N2V 2H2
 P: 416.971.6232
 F: 416.971.5400
 E: info@sweenyandco.com
 W: www.sweenyandco.com

PROJ. NAME
203 - 207 KING ST. S.

WATERLOO
 OWNER
Sweeny Developments

DWG TITLE
Ground Floor

DATE: 22-08-19
 SCALE: 1:100
 DRAWN: MDL, MS
 CHECKED: MS, AG
 PROJ. No.: #2114# DWG No.
AZ202

NOTE: RESTORE ALL DISTURBED AREAS WITHIN THE RIGHT-OF-WAY TO EXISTING CONDITION OR BETTER, IN ACCORDANCE WITH CITY OF WATERLOO GUIDELINES.

C:\Users\mangard\OneDrive - Sweeny and Co\Documents\2114203-207 King Street_S Central_mangard\FDCA.dwg 2022-08-12 12:19:39 PM

DRAWING NOT TO BE SCALED

Contractor must check and verify all dimensions on the job and report any discrepancies to the architect before proceeding with the work.

This drawing shall not be used for construction purposes until signed by the consultant responsible. The drawing, as an instrument of service, is provided by and is the property of Sweeny & Co. Architects Inc.

| ISSUED / REVISED | yy-mm-dd |
|-----------------------|----------|
| No. Description | Date |
| 1 Issued for Rezoning | 22-08-19 |

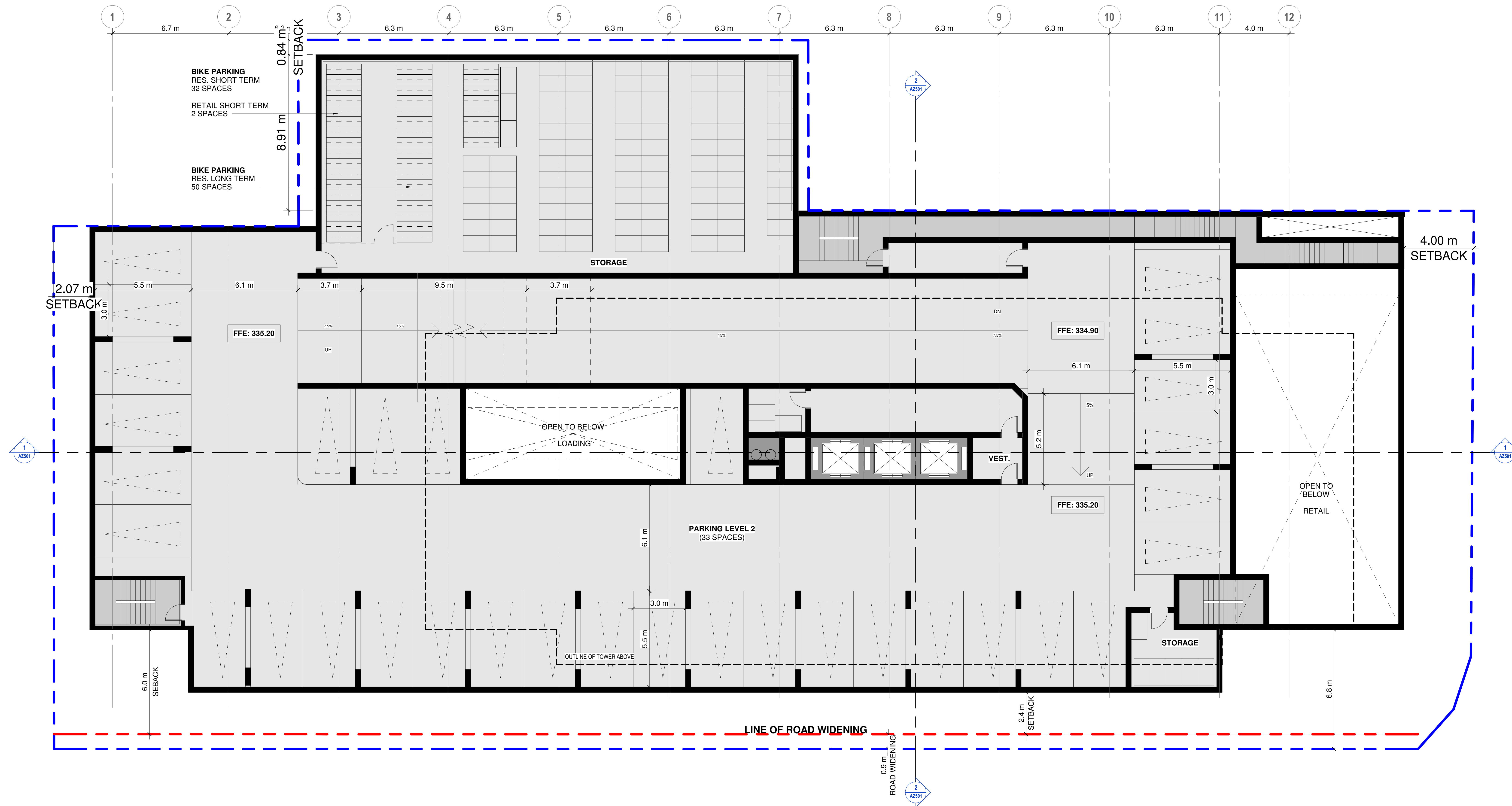

C:\Users\margaret\OneDrive - Sweeny and Co\Documents\2114203\207 King Street S_CENTRAL_margaret\BPC2.rvt 2023-08-13 10:51:19 AM

Sweeny&Co Architects
134 Peter Street Suite 101 Toronto ON Canada M5V 2H2
P: 416.971.5232 F: 416.971.5400 E: info@sweenyandco.com W: sweenyandco.com

PROJ. NAME
203 - 207 KING ST S.

WATERLOO
OWNER
Sweeny Developments

DWG TITLE
Level 2

DATE: 22-08-19
SCALE: 1:100
DRAWN: MCL, MS
CHECKED: MS, AG
PROJ. No.: #2114# DWG No.
AZ203

DRAWING NOT TO BE SCALED

Contractor must check and verify all dimensions on the job and report any discrepancies to the architect before proceeding with the work.

This drawing shall not be used for construction purposes until signed by the consultant responsible. The drawing, as an instrument of service, is provided by and is the property of Sweeny & Co. Architects Inc.

| ISSUED / REVISED | yy-mm-dd |
|-----------------------|----------|
| No. Description | Date |
| 1 Issued for Rezoning | 22-08-19 |

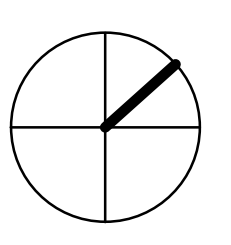
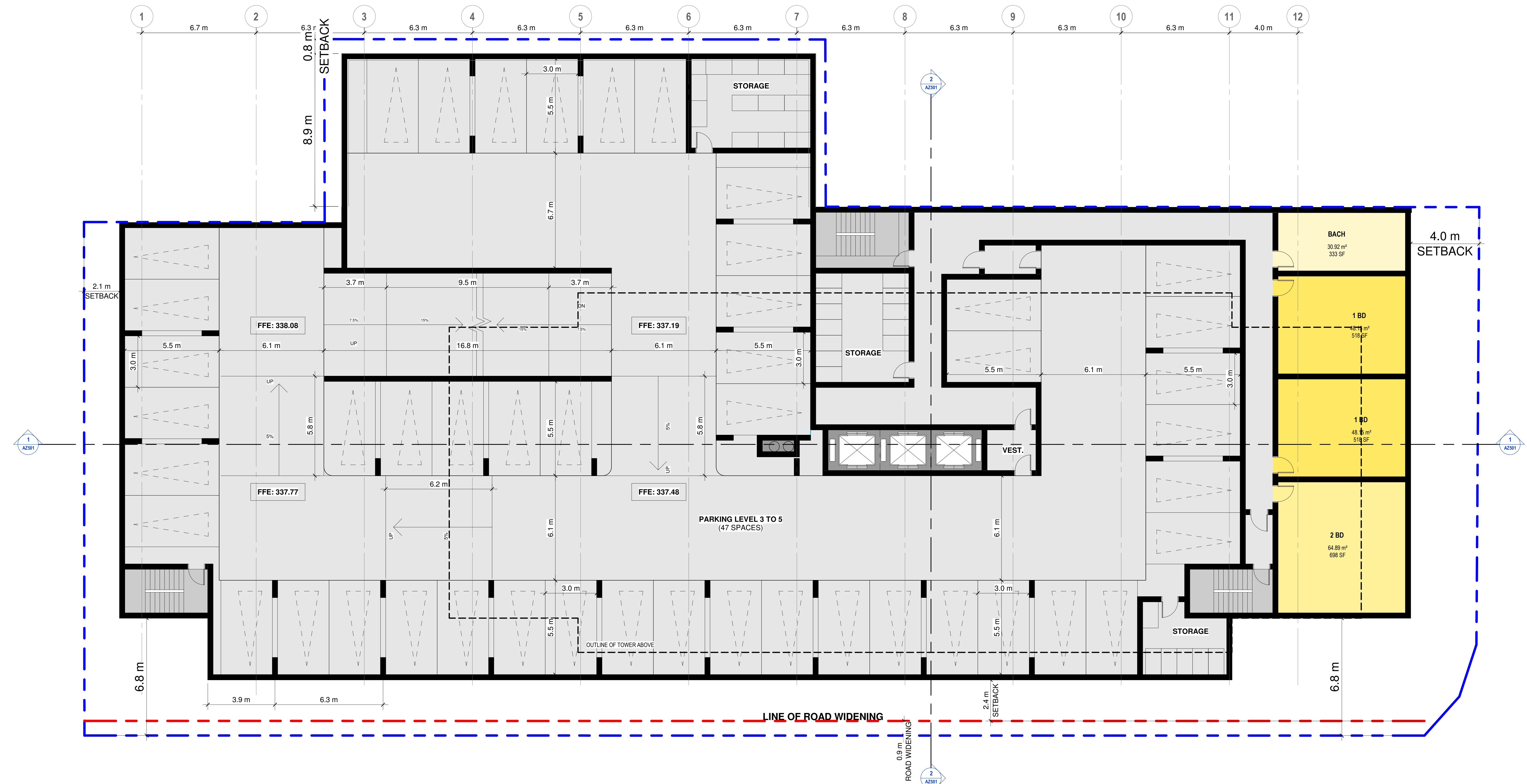

Sweeny&Co Architects

134 Peter Street Suite 101 Toronto ON Canada M5V 2H2
P: 416.971.5232 F: 416.971.5400 E: info@sweenyandco.com W: www.sweenyandco.com

PROJ. NAME
203 - 207 KING ST S.

WATERLOO
OWNER
Sweeny Developments

DWG TITLE
Level 3 to 5 - Parking

DATE: 22-08-19
SCALE: 1:100
DRAWN: MCL, MS
CHECKED: MS, AG
PROJ. No.: #2114# DWG No.
AZ204

DRAWING NOT TO BE SCALED

Contractor must check and verify all dimensions on the job and report any discrepancies to the architect before proceeding with the work.

This drawing shall not be used for construction purposes until signed by the consultant responsible. The drawing, as an instrument of service, is provided by and is the property of Sweeney & Co. Architects Inc.

| ISSUED / REVISED | yy-mm-dd |
|------------------|----------|
| No. Description | Date |
| | |
| | |
| | |
| | |
| | |
| | |
| | |
| | |
| | |
| | |

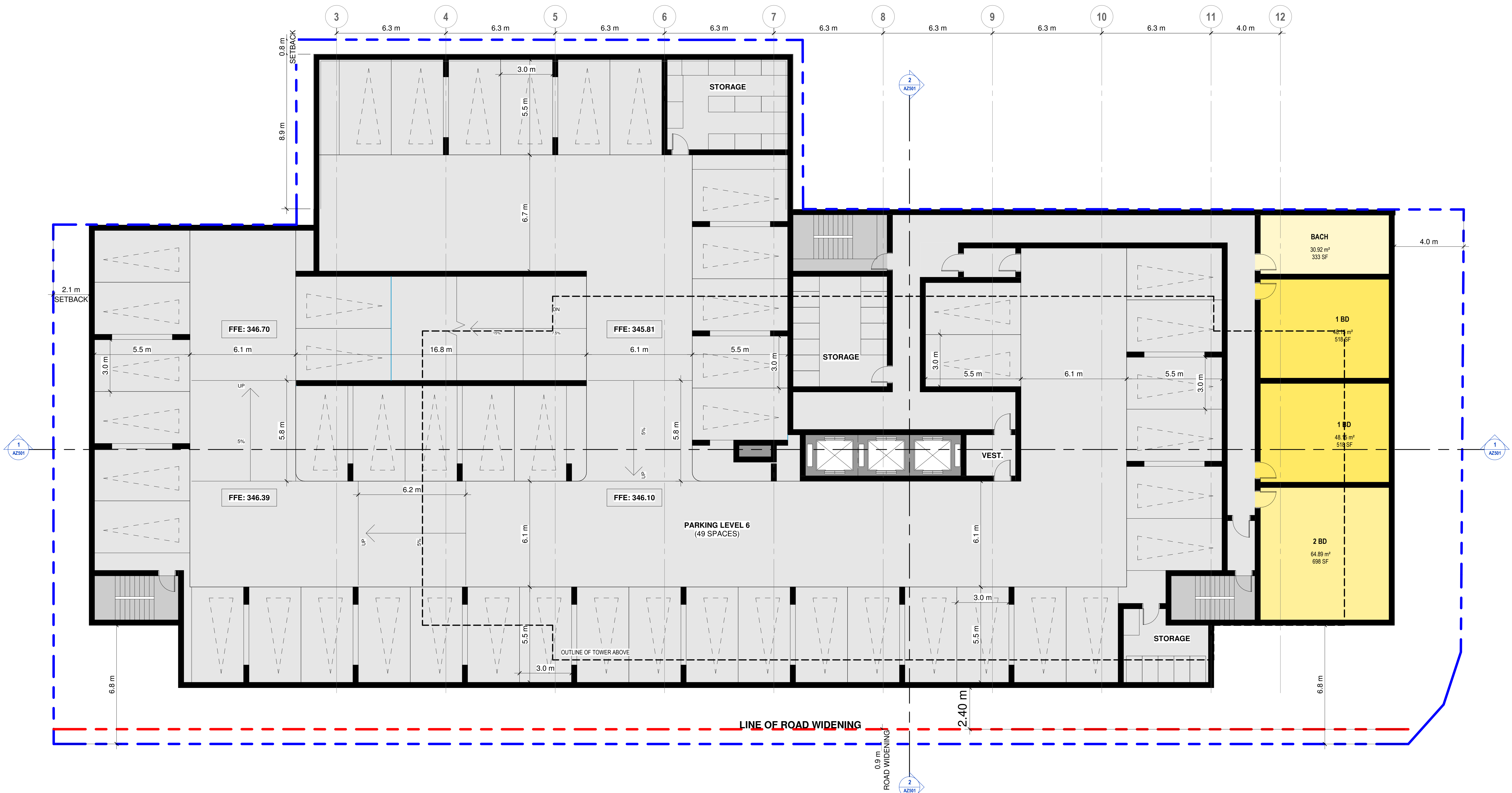

C:\Users\margaret.Chouhine-Sweeney and Co\Documents\2114_207_King_St\SW_S_CENTRAL_margaret\B205.dwg
2023-08-18 12:10:52 PM

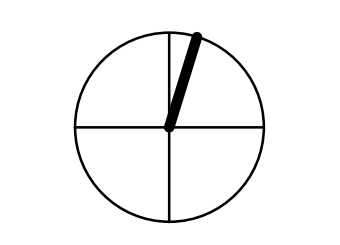

Sweeney & Co Architects
134 Peter Street P 416 971 6252
Suite 2001 P 416 971 5420
Toronto ON E info@sweeneyandco.com
Canada M5V 2H2 W sweeneyandco.com

PROJ. NAME
203 - 207 KING ST S.

WATERLOO
OWNER
Sweeny Developments

DWG TITLE
Level 6 - Parking

DATE: 22-08-10
SCALE: 1:100
DRAWN: MDL, MS
CHECKED: MS, AG
PROJ. No.: #2114# DWG No.
AZ205

DRAWING NOT TO BE SCALED

Contractor must check and verify all dimensions on the job and report any discrepancies to the architect before proceeding with the work.

This drawing shall not be used for construction purposes until signed by the consultant responsible. The drawing, as an instrument of service, is provided by and is the property of Sweeney & Co. Architects Inc.

| ISSUED / REVISED | yy-mm-dd |
|-----------------------|----------|
| No. Description | Date |
| 1 Issued for Rezoning | 22-08-19 |

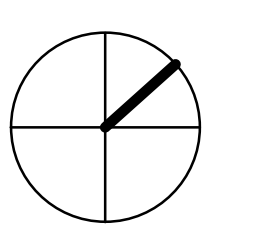
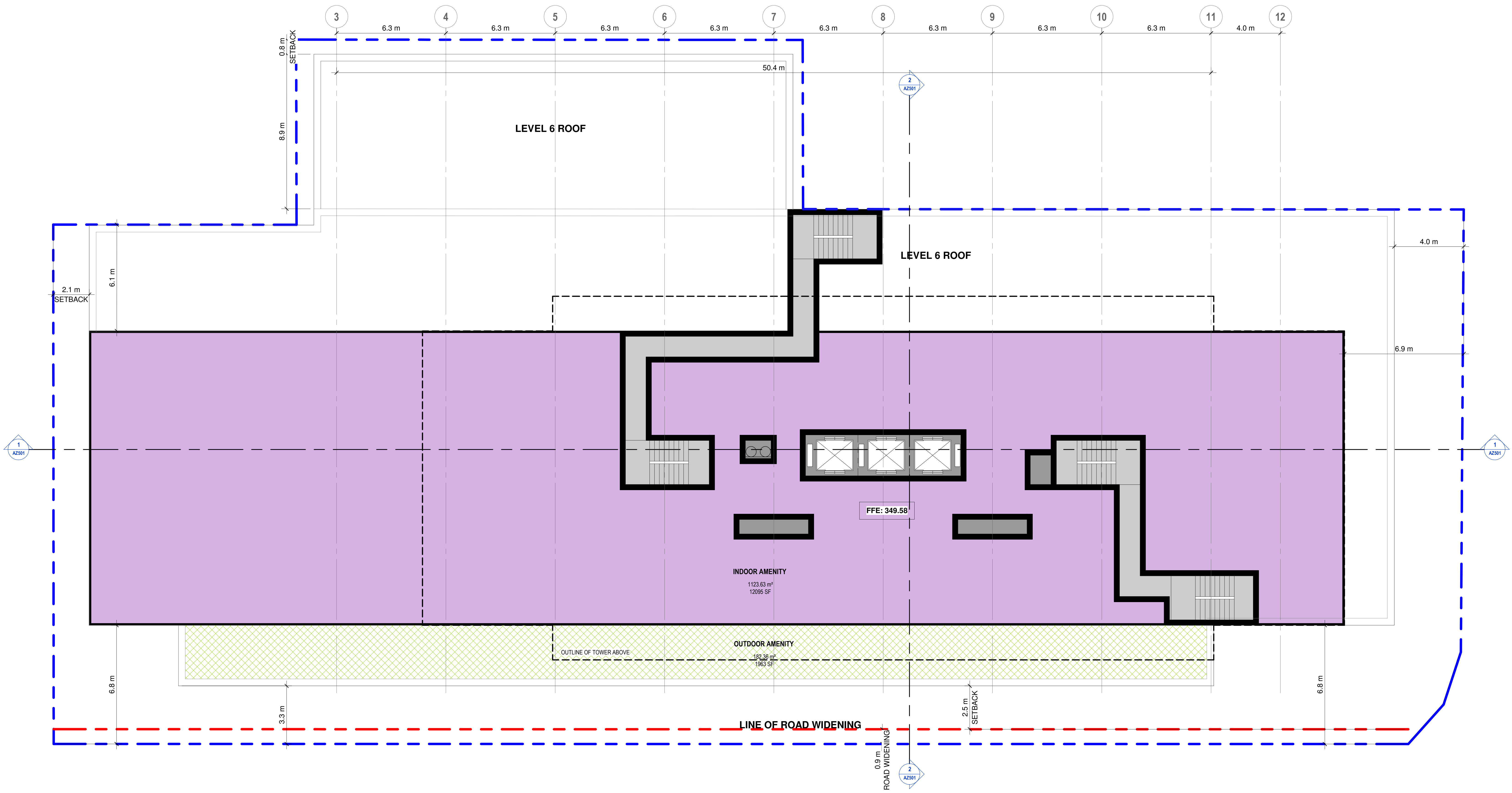

**Sweeney & Co
Architects**

134 Peter Street P 416.971.5232
 Suite 101 F 416.971.5400
 Toronto ON E info@sweeneyandco.com
 Canada M5V 2H2 W sweeneyandco.com

PROJ. NAME
203 - 207 KING ST S.

WATERLOO
 OWNER
Sweeney Developments

DWG TITLE
Level 7 - Amenity

DATE: 22-08-19
 SCALE: 1:100
 DRAWN: MCL, MS
 CHECKED: MS, AG
 PROJ. No.: #2114# DWG No.

AZ206

C:\Users\mgard\OneDrive - Sweeny and Co\Documents\2114205\307 King Street S_CENTRAL_magentaR2024.rvt

2023.08.12 5:19:53 PM

DRAWING NOT TO BE SCALED

Contractor must check and verify all dimensions on the job and report any discrepancies to the architect before proceeding with the work.
This drawing shall not be used for construction purposes until signed by the consultant responsible. The drawing, as an instrument of service, is provided by and is the property of Sweeny & Co. Architects Inc.

| ISSUED / REVISED | Description | yy-mm-dd |
|------------------|---------------------|----------|
| 1 | Issued for Rezoning | 22-08-19 |

| | | |
|--|--|--|
| | | |
| | | |
| | | |
| | | |
| | | |
| | | |
| | | |
| | | |
| | | |
| | | |
| | | |
| | | |
| | | |
| | | |
| | | |
| | | |
| | | |
| | | |

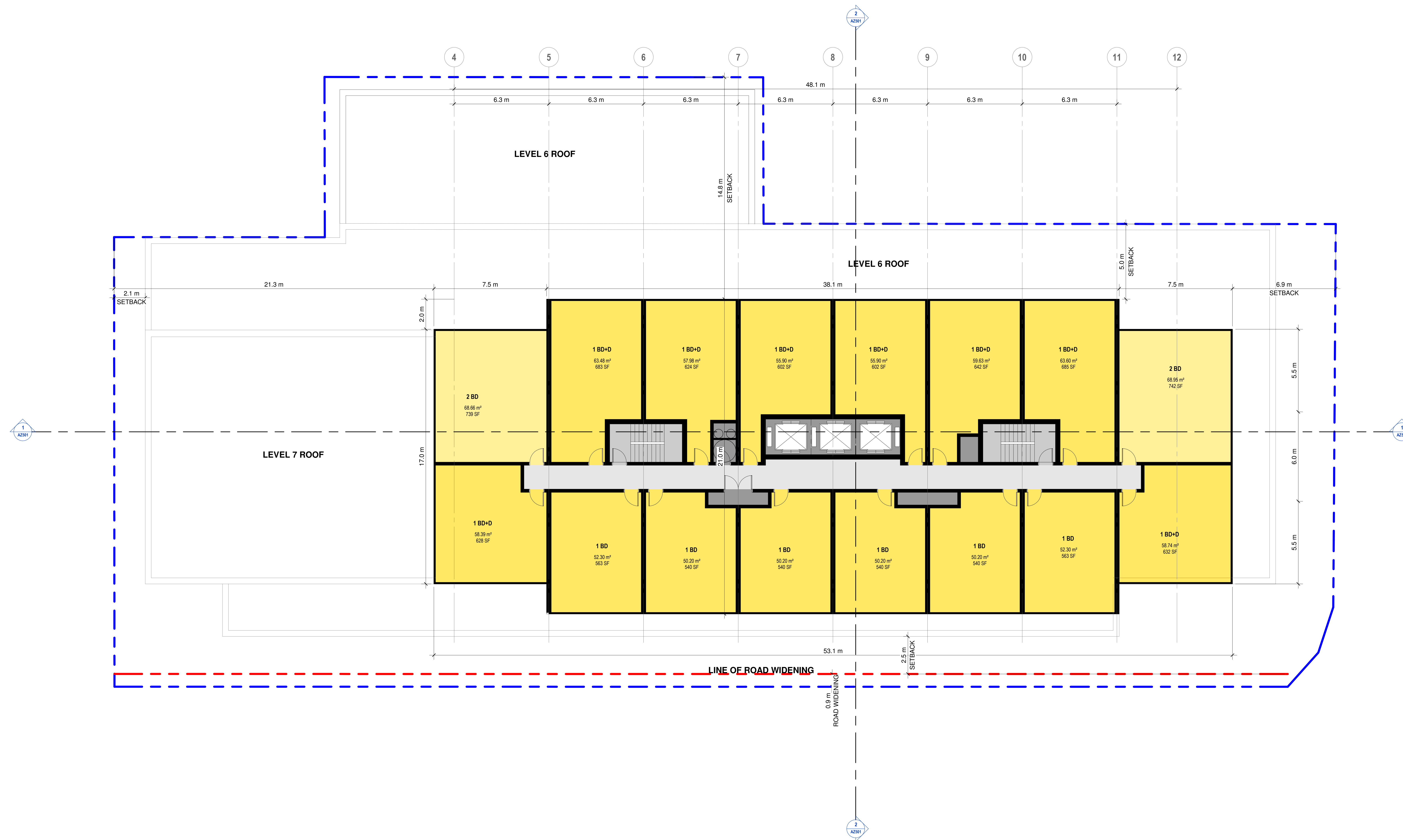

Sweeny & Co
Architects

134 Peter Street Suite 101 Toronto, ON Canada M5V 2H2
P: 416.971.5232 F: 416.971.5402 E: info@sweenyandco.com W: sweenyandco.com

PROJ. NAME: 203 - 207 KING ST S.

WATERLOO

OWNER: Sweeny Developments

DWG TITLE: Level 8-26

DATE: 22-08-19
SCALE: 1:100
DRAWN: MCL, MS
CHECKED: MS, AG
PROJ. No.: #2114# DWG No.

AZ207